

Maruti Baleno 2015-2022 1.2 Delta

Private



Jaipur (first) Rto,
Rajasthan
RTO

RJ14*****
Registration number

01-09-2017
Manufacturing Date

12-10-2017
Registration Date

1
No. of Owners

75791
Odometer Reading #

Petrol
Fuel Type

Manual
Transmission

Blue
Color

XXXXXXXXXX Engine Number	XXXXXXXXXXXXXXXXXXXX Chassis Number	Comprehensive Insurance Type
10-10-2023 Insurance Validity	Yes but not mentioned on RC Hypothecation	Not Applicable CNG LPG Fitment
Not Applicable CNG LPG Fitment Endorsement RC	SBI Name of financier	NA CNG Validity Date
Not Applicable CNG LPG Removal		

Summary

Overall Score 7.5 /10

Car with ABS system

Colourless exhaust emission

Central Locking System

Auto climate AC

Excellent battery Performance

Tyres in good condition

Body and Frame 8.5 /10

Exterior Details 3.5 /10

Interior Details 7 /10

Engine and Transmission 7 /10

Electricals 10 /10

Light 6.5 /10

Tyre 5.5 /10

Other Details 8.5 /10



Use your smart phone to scan the QR code
and get detailed inspection report



Download images

Remarks



Body and Frame 8.5 /10

- ✓ A pillar Left : Good
- ✓ A pillar Right : Good
- ✗ Quarter Panel Left : Dented > 10SqCm, Scratched < 5Cm
- ✓ Quarter Panel Robotic Punches Original : Yes
- ✗ Running Board Left : Scratched
- ✓ Dickey Floor and Back end Panel : Good
- ✓ B pillar Left : Good
- ✓ B pillar Right : Good
- ✗ Quarter Panel Right : Scratched (>5Cm)
- ✓ Apron Left : Good
- ✗ Running Board Right : Scratched
- ✓ Front Member (Bonnet Patti) : Good
- ✓ C pillar Left : Good
- ✓ C pillar Right : Good
- ✓ Quarter Panel Robotic Punches Original : Yes
- ✓ Apron Right : Good
- ✓ Running Board Robotic Punches Original : Yes

Exterior Details 3.5 /10

- ✗ Front Bumper : Scratched, Replaced
- ✗ Fender Left : Dented (>10SqCm), Scratched (>5Cm)
- ✗ Rear Door Right : Dented (<10SqCm), Scratched (>5Cm)
- ✗ Dicky/ Boot Door : Scratched (>5Cm)
- ✗ Rear Windshield : Spotted, Scratched
- ✓ Cowl top : Good
- ✓ Lamp support : Good
- ✗ Bonnet Quality : Repainted, Repaired, Scratched (<5Cm)
- ✗ Fender Right : Repainted, Scratched (>5Cm)
- ✗ Rear Door Left : Dented (<10SqCm), Dented (>10SqCm), Scratched (<5Cm), Scratched (>5Cm)
- ✗ Roof Quality : Dented (<10SqCm), Scratched (<5Cm)
- ✗ ORVM Right : Scratched
- ✓ Firewall : Good
- ✗ Side member : Rusted
- ✗ Front Windshield : Spotted
- ✗ Front Door Right : Scratched (>5Cm)
- ✗ Front Door Left : Dented (<10SqCm), Scratched (>5Cm)
- ✗ Rear Bumper : Dented, Scratched
- ✓ ORVM Left : Working
- ✓ Lower Member : Good

Interior Details 7 /10

- ✓ AC Cooling : Satisfactory
- ✗ Dash Board/Glove box : Scratched
- ✓ Floor carpet : Good
- ✓ Heater : Working
- ✗ Seat Cover : Torn
- ✓ Auto Climate AC : Working
- ✓ Music system : Working
- ✓ Roof carpet : Good

Engine and Transmission 7 /10

- ✓ Engine Mountings/Structure : Good
- ✗ Coolant : Dirty
- ✓ Smoke Colour/ Exhaust Emission : Colourless
- ✗ Blowby/Back compression : Oil Spillage on Idle
- ✓ Engine Sound/ Engine Noise : Normal
- ✓ Radiator : Good
- ✓ Gear Shifting mechanism performance : Smooth
- ✓ Manifold Catalytic Converter/ Silencer Mitti : Available
- ✗ Engine Oil : Dirty
- ✓ Radiator Fan : Working
- ✓ Blower Motor Noise : Normal

Electricals 10 /10

- ✓ Power Window Front : Working
- ✓ Alternator : Working
- ✓ Central Locking : Working
- ✓ Power Window Rear : Working
- ✓ Malfunction indicator light : Off
- ✓ Steering mounted Audio control : Working
- ✓ Self Starter Motor : Satisfactory
- ✓ Rear parking sensor : Working

Light 6.5 /10

- ✗ Head Light Left : Scratched
- ✗ Tail Light Left : Damaged
- ✗ Head Light Right : Scratched
- ✓ Tail Light Right : Good

Tyre 5.5 /10

- ✓ Right Front Tyre tread depth : 50-75%
- ✓ Rear Left Tyre tread depth : 50-75%
- ✓ Right Rear Tyre tread depth : 50-75%
- ✗ Spare tyre Available : Not Available
- ✓ Front Left Tyre tread depth : 50-75%
- ✗ Alloy wheels : No

Other Details 8.5 /10

- ✓ ABS : Available
- ✓ Steering operation : Smooth
- ✓ Clutch operation : Satisfactory
- ✗ Suspension Noise : Noisy
- ✓ No. of airbags : 2
- ✓ Brake effectiveness : Satisfactory
- ✗ Toolkit and jack : Both not available
- ✓ Battery Performance : Satisfactory
- ✓ Immobilizer : Available
- ✓ Front and rear axle performance : Smooth



Profile Picture



Right fender



Right fender



Right Side - Front Edge



Right Side (fender, doors, qtr Panel)



Right Side (fender, doors, qtr Panel)



Right Side-Rear Edge

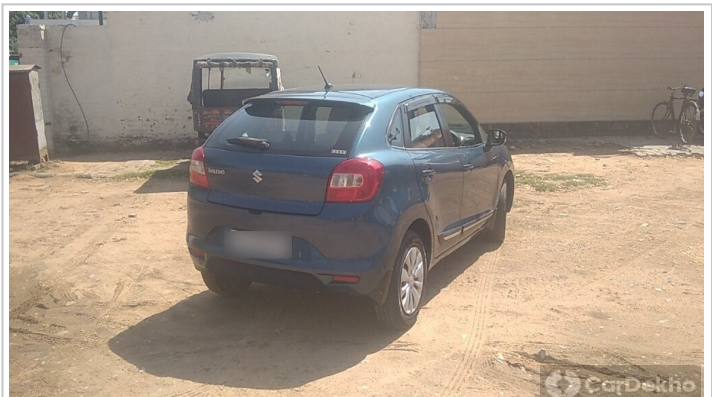

Right Quarter Panel



Rear Side- Right Edge



Rear (bumper, dicky door, rr-windshield, tail lights)



Rear Side- Left Edge



Left Quarter Panel



Left Side-Rear Edge



Left Side (fender, doors, qtr Panel)



Left Side (fender, doors, qtr Panel)



Left Side-Front Edge



Left Fender



Left Side Profile Pic



Front View (bumper, bonnet, fr-windshield,headlights, grill)



Front Windscreen



Front Windscreen



Other Images



Ac Cooling image

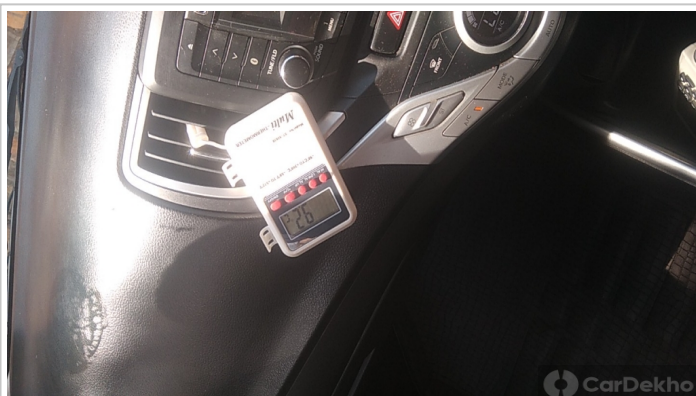

Ac Cooling image



Front Right or Left Side Interior View



Front Right or Left Side Interior View



Front Door Trim



Rear Right or Left Side Interior View



Rear Right or Left Side Interior View



Dashboard (from rear seat)



Dashboard (from rear seat)



Gear Shift Lever (from rear seat)



Odometer reading (with engine on from driver seat)



Odometer reading (with engine on from driver seat)



ABC Pedals (from driver seat)



Front Right Tyre



Front Right Tyre



Rear Right Tyre



Rear Right Tyre



Rear Right Tyre



Boot / Dicky



Boot / Dicky



Spare Tyre



Spare Tyre



Rear Left Tyre



Rear Left Tyre



Front Left Tyre



Front Left Tyre



Engine Compartment

Disclaimer: This inspection summary report is compiled based on information provided to us including title documents, MMV, year, condition, odometer reading and external examination of the vehicle/components. The report will not tell you about hidden defects or those problems which cannot be identified on a visual inspection. This report provides information on the observed condition of the vehicle as on the inspection date (04/04/2023) and CarDekho does neither guarantee nor take liability for the correctness or completeness thereof.

Note: To check the genuinity of condition report please scan the QR code on 1st page of report.

The odometer reading is at the time of inspection of car, actual odometer reading might vary